

PROPOSED SITE PLAN
Scale 1:100

NEW FLOOR SPACE

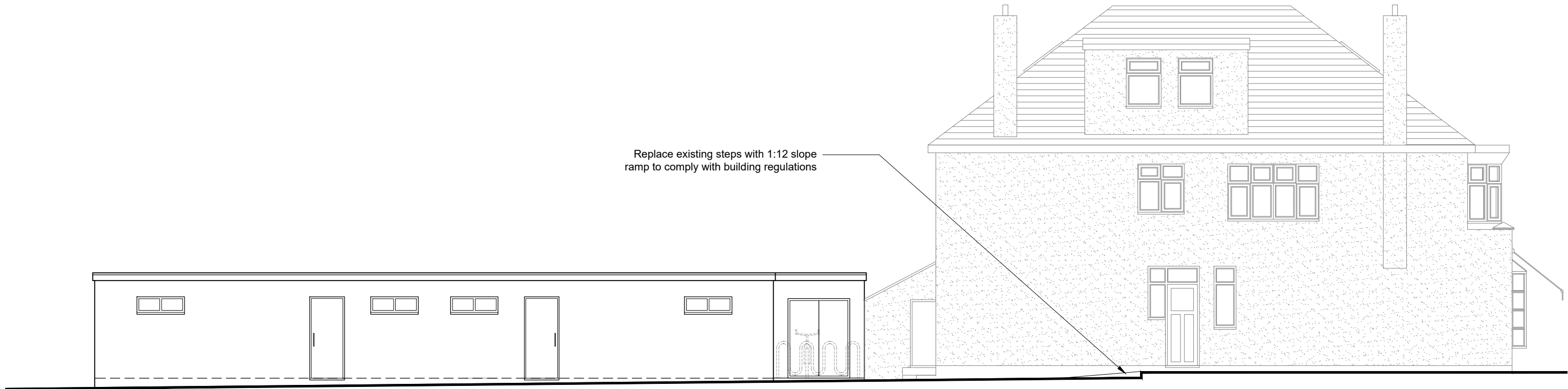

PROPOSED EAST ELEVATION
Scale 1:100

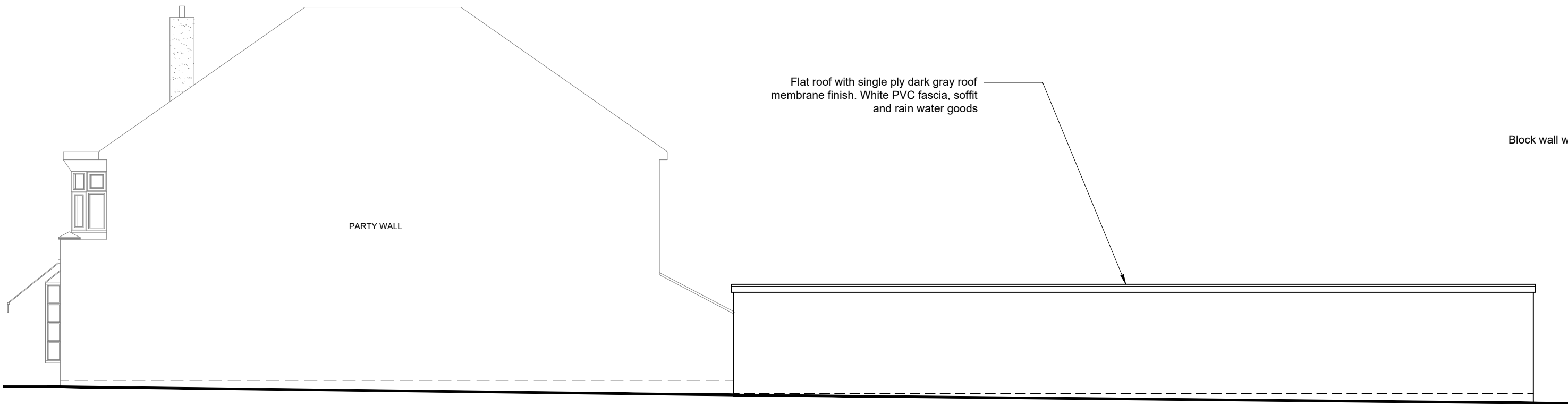

PROPOSED WEST ELEVATION
Scale 1:100

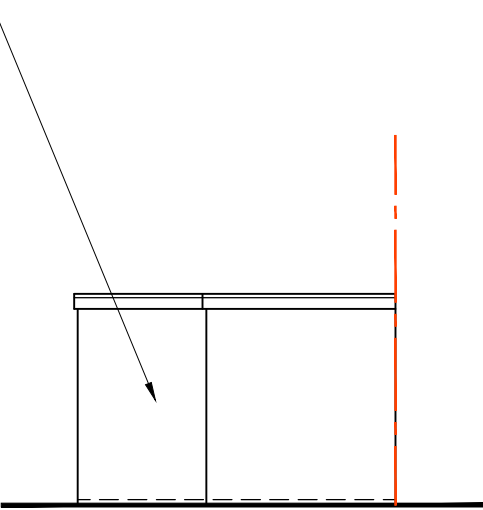

PROPOSED NORTH ELEVATION
Scale 1:100



PROPOSED SOUTH ELEVATION
Scale 1:100

Existing structure showing cracking and in disrepair. To be rebuilt and extended leaving min. 1.2m access way



PROPOSED SITE PLAN
Scale 1:500



LOCATION PLAN
Scale 1:1250

The contractor is to check and verify all building and site dimensions, levels, and sewer invert levels at connection points before work starts.

This drawing must be read with and checked against any structural or other specialist drawings provided.

Any discrepancies found on this drawing are to be notified to STONE ME! DESIGN LTD prior to commencement of work.

The contractor is to comply in all respects with the current Building Regulations whether or not specifically stated on these drawings.

This drawing is not intended to show details of foundations or ground conditions. Each area of ground relied upon to support the structure depicted must be investigated by the contractor and suitable methods of foundations provided.

This drawing is to be read in conjunction with all other standard STONE ME! DESIGN LTD specifications and documentation.

STONE ME! DESIGN LTD reserves the right to withdraw any drawings from any applications or third parties should disputes arise between the client and STONE ME! DESIGN LTD.

This drawing remains the copyright of STONE ME! DESIGN LTD and cannot be reproduced without prior permission.

REV:	DATE:	AMENDMENT:
STONE Me! ARCHITECTURE & INTERIOR DESIGN		
5 FOUNTAIN LANE, HOOKLEY, ESSEX, SS5 4ST Tel: 01702 203333 E: info@stoneme.com W: www.stoneme.com		
Client: MR M. HASSAIN		
Project: 52-54 THE RIDGEWAY SOUTHEND-ON-SEA SS0 8NU		
Drawing: PROPOSED REBUILT OUTBUILDING		
Issue:	Client	Pre-App Planning B.Cont As Built Other
Date:	10.03.2022	Scale: AS SHOWN @ A1
Project No.:	1705	Drawing No.: 16a
1:100 0m 1 2 3 4 10.0m 1:500 0m 10 20 50m 1:1250 0m 25 50 125.0m		